



SSMCCON 2026

International Conference for Medical Undergraduates & Postgraduates





SSMCC N2026

International Conference For Medical Undergraduates & Postgraduates

Transdisciplinary Approaches to Modern Medicine—
Bridging Clinical Practice, Research, Technology and Public Health.

Date:
18th, 19th, 20th & 21st
November 2026

Venue:
Sri Dr H M Gangadharaiiah Memorial Hall, SSMC Campus,
Agalakote, B H Road,
Tumakuru, Karnataka 572107



for
Conference



per
Workshop



SSMUN

Featuring
SSMUN'26
Sri Siddhartha
Model United
Nations



CONTENTS

SSMCCON 2026

| | |
|----------------------------------|---------|
| - About Us | 04 |
| - About SSMCCON | 05 |
| - Conference Sub-Themes | 06 |
| - Patrons | 07 |
| - Organizing Committee | 08 - 09 |
| - Workshops | 10 - 14 |
| - Scientific Sessions | 15 - 17 |
| - Academic Sessions | 18 - 20 |
| - SSMUN'26 | 21 - 23 |
| - Pricing Information | 24 |
| - How to Register? | 25 |
| - Registration & Payment Details | 26 |
| - Accommodations | 27 |
| - Places to Visit | 28 |



Sri Dr. H M Gangadharaiah

Founding father of Sri Siddhartha Educational Society (R)

ABOUT US

Sri Siddhartha Medical College (SSMC) and Hospital, Tumakuru was established in 1988 under the aegis of the Sri Siddhartha Educational Society, to develop and nurture quality medical professionals committed to excellence in health care and social welfare. Nestled in a 250 - acre green campus, spread over 75,000 sq mts, the college today evolved into a renowned hub of higher education and health care in India under SSAHE (Sri Siddhartha Academy of Higher Education). This prestigious campus is just an hour's drive (76km) from Bengaluru city, situated off the Bengaluru – Honnavar National Highway. The medical college team comprises a dedicated team of faculty members who are equipped to coach their wards in both clinical and academic aspects with the vision of "Entrancing Education to Reach the Unreached"



SINCE 2008



SINCE 1988





Dear Doctors

Greetings from Sri Siddhartha Medical College & Hospital, Tumakuru. After successfully conducting three editions of SSMCCON - National Conference, it gives us immense pleasure to announce that the 4th edition of SSMCCON will be hosted as an **International Conference for Medical Undergraduates & Postgraduates – SSMCCON 2026**, scheduled to be held on **18th, 19th & 20th & 21st November 2026**.



THEME:

“Transdisciplinary Approaches to Modern Medicine: Bridging Clinical Practice, Research, Technology and Public Health.”

As healthcare continues to evolve, addressing today's complex medical challenges requires collaboration beyond traditional boundaries. This theme highlights the importance of bringing together clinical practice, research, technology, and public health to develop more holistic and patient-centered solutions. By encouraging dialogue across disciplines, the conference hopes to inspire new perspectives and collaborative approaches that can shape the future of healthcare.



Join Us at SSMCCON 2026

We warmly invite undergraduate and postgraduate students to actively participate in a wide range of scientific sessions including **Oral Presentations, Case Presentations, and Poster Presentations; Hands-on workshops and other Academic events**. These sessions are designed to encourage intellectual curiosity, promote interdisciplinary thinking, and provide a platform for young medical professionals to showcase their research, clinical insights, and innovative ideas.

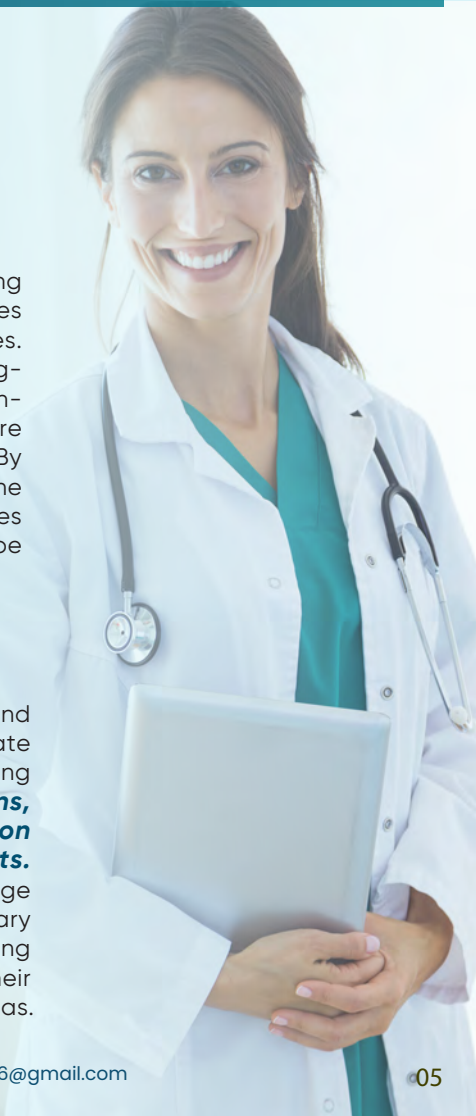



SSMCC N2026



**Precision & Personalized
Medicine**



**Disease Burden
& Therapeutics**



**Critical Care
& Triage**



**Translational
Research**



**Geriatric
Health**



**Mental Health &
Psychosocial Medicine**



**Regenerative Medicine
& Genomics**



**Interventional
Surgical Advances**



**AI &
Telemedicine**



**Medical Data
& Analytics**



**Maternal, Child &
Adolescent Health**



**Nutrition, Lifestyle &
Preventive Medicine**

**Dr G Parameshwara**

CHIEF PATRON
Hon'ble Chancellor
SSAHE, Tumakuru

**Dr Linge Gowda K B**

PATRON
Vice Chancellor
SSAHE, Tumakuru

**Dr Mallikarjun B Sanikop**

CO-PATRON
Principal
SSMC & H, Tumakuru

**Dr Ashok Mehatha**

CO-PATRON
Registrar
SSAHE, Tumakuru

**Dr Prabhakara G N**

ORG CHAIRPERSON
Vice Principal, Prof & HOD
Dept. of General Surgery
SSMC & H, Tumakuru

**Dr Savitha Rani B B**

ORG SECRETARY
Prof & HOD
Dept. of Community Medicine,
SSMC & H, Tumakuru

Advisory Committee

Dr. Kiran Kumar G

CAO, SSMC, Tumkur

Dr. Venkatesh N S

Med. Superintendent, SSMC, Tumkur

Dr. Rajeshwari Devi

Med. Superintendent, SSMC, Tumkur

Dr. Sharath Kumar D Shah

Prof. and HoD, Dept. of General Medicine

Dr. Muddarangappa

Prof. Dept. of General Medicine

Dr. Indira H

Prof. and HoD, Dept. of OBG

Dr. S B Gangadhar

Prof. and HoD, Dept. of Anaesthesia

Dr. Srinivas Kulkarni

Prof. & HOD Dept. of Emergency Medicine

Dr. Jyothi Swaroop R

Prof. and HoD, Dept. of ENT

Dr. Manjunath G N

Prof. Dept. of Pharmacology

Dr. Anand Kumar T S

Prof. and HoD, Dept. of Pediatrics

Dr. Kiran Kalaiah

Prof. and HoD, Dept. of Orthopaedics

Dr. Jayashree S Shah

Prof. and HoD, Dept. of Ophthalmology

Dr. Sathyanarayana M T

Prof. and HoD, Dept. of Psychiatry

Dr. Shivanand D R

Prof. and HoD, Dept. of Dermatology

Dr. Anand H S

Prof. and HoD, Dept. of Radiology

Dr. Mahesh N S

Prof. and HoD, Dept. of Respiratory Medicine

Dr. Chandru K

Prof. and HoD, Dept. of FMT

Dr. Geetha J P

Prof. and HoD, Dept. of Pathology

Dr. Prashant

Prof. and HoD, Dept. of Microbiology

Dr. Nandini T

Prof. and HoD, Dept. of Pharmacology

Dr. Kavyashree A N

Prof. and HoD, Dept. of Anatomy

Dr. Arifuddin M K

Prof. and HoD, Dept. of Physiology

Dr. Keshav Murthy

Prof. and HoD, Dept. of Biochemistry



VISHWA DEVKAR



MYSHA ANIS



DR. BHOOMIKA J



**DR. KUSHAL
S GOWDA**



**DR. CHAITANYAA
PRAKASH**





COMMITTEE MEMBERS

SCIENTIFIC COMMITTEE

Dr. Varsha R Mokhasi
Dr. Ishta Sharma
Tejas Samartha
Muskan Pathak

WORKSHOP COMMITTEE

Dr. Bharath Kumar K. L
Dr. Harsha T K S
Dr. Pushpanjali
Dr. Vinay.K.S
Dr. Harshith K (Dept. of Surgery)
Dr. Deepashree (Dept. of OBG)
Dr. Shreenidhi (Dept. of Pathology)
Soumyadeep Seal
Monish Gowda B C

ACADEMIC COMMITTEE

Dr. Ramya K. S
Dr. Prerna Sahay
Dr. Rohan Jojy
Dr. Porselvam S
Siddhanth Sakthivel
Arsha Maya

SSMUN'26 COMMITTEE

Dr. Mathew Paul
Apoorv M G
Harsh Singh Rajput
Katyayani Tyagi
Shakthi Anish

REGISTRATION COMMITTEE

Dr. Ninad
Dr. Remya Raj
Rishima Chandan
Deepanwitha C

STAGE COMMITTEE

Dr. Pooja Jadhav
Dr. Jayapriya
Sameeksha K.G
Shlok Suryawanshi

CULTURAL COMMITTEE

Dr. Hema Puranik
Dr. Mir Luqman Mehdi
Niranjanlal
Sudeep Rajput

DIGITAL & SOUVENIR COMMITTEE

Dr. Atiya Kausar
Dr. Yash Devlekar
Dr. Palak Jhawar
Anil Kumar Navratan

HOSPITALITY COMMITTEE

Dr. Prashanth
Dr. Nandini.T
Dr. Nitish Kumar Bundela
Dr. Kannan Baburaj
Amar Nivargi
Tanush K





WORKSHOPS

1. ART OF CLOSURE
2. TRAUMA TRIAGE
3. SIGNS OF SURVIVAL
4. CRIME SCENE CHRONICLES
5. CRASH CALL
6. CANCER CELLS IN FOCUS
7. BIRTH & BEYOND



WORKSHOPS

1. ART OF CLOSURE

- Department of Surgery

A high-impact, hands-on workshop designed to take you from basic understanding to real clinical application. Built for precision and confidence, this is where technique meets true surgical feel. The workshop includes:

- Basic Suturing
- Advanced Suturing
- Cadaveric Suturing

What You'll Experience

1. **Master suturing techniques** – from fundamentals to advanced methods
2. **Build precision**, speed, and confident tissue handling
3. **Practice** on high-fidelity simulation models
4. Experience **cadaveric suturing for real-tissue understanding**

It's not just about closing a wound – it's about doing it right.

Fee per Workshop: ₹500

2. TRAUMA TRIAGE: ACUTE CARE RESPONSE

- Department of Emergency Medicine

When seconds slip, decisions define outcomes. This high-intensity, simulation-driven workshop is designed for those who thrive under pressure—training you to assess rapidly, prioritise effectively, and act with precision in the most critical moments of care.

What You'll Experience

1. Master the **ABCDE approach** for rapid, structured patient assessment
2. Control life-threatening bleeding with **tourniquets, wound packing, and pressure techniques**
3. **Secure the airway and support breathing** with basic airway maneuvers and bag-mask ventilation
4. Apply **triage principles** to prioritise and manage multiple patients efficiently
5. Integrate skills in **real-time simulated emergency** scenarios with team-based decision making

Recognise fast. Act first. Save lives.

Fee per Workshop: ₹500



3. SIGNS OF SURVIVAL

- Department of General Medicine

When every second counts, interpretation becomes intervention. This high-intensity, hands-on workshop is built for those who want to think fast, act decisively, and stay ahead in critical moments—transforming complex physiology into life-saving clinical action. The workshop includes Hands-on experience in:

- ECG Interpretation
- Echocardiography Interpretation
- ABG Interpretation

What You'll Experience

1. Crack **ECGs** and spot life-threatening patterns instantly
2. Rapid bedside **echocardiography** for real-time cardiac assessment
3. Master stepwise **ABG interpretation**
4. Understand **ventilator basics**
5. Integrate all three to manage high-stakes clinical scenarios with confidence

Read the signals. Make the call. Save the patient.



Fee per Workshop: ₹500

4. CRIME SCENE CHRONICLES

- Outsourced

Every trace tells a story—if you know how to read it. Step into the world where medicine meets law, and gain a real-world glimpse into forensic practice while sharpening your observation, analysis, and medico-legal thinking.

What You'll Experience

1. Core principles of **crime scene investigation and evidence handling**
2. Basics of **fingerprinting and bloodstain pattern analysis**
3. Medico-legal case interpretation in clinical scenarios
4. Hands-on mock crime scene simulation



Fee per Workshop: ₹500



5. CRASH CALL

- Department of Anaesthesia

In moments where seconds decide outcomes, Basic Life Support (BLS) becomes more than just a skill – it becomes the difference between panic and purposeful action. From restoring breathing to sustaining circulation, BLS equips every healthcare professional with the confidence to respond when life hangs in the balance.

What You'll Experience

1. **Cardiopulmonary Resuscitation (CPR)** – master high-quality chest compressions and effective resuscitation techniques
2. **Ventilation techniques** – learn airway management and assisted breathing with precision
3. **Conduction & Nerve Blocks** – understand procedural basics and safe administration principles
4. **Catheterization skills** – gain confidence in sterile technique and procedural accuracy

Fee per Workshop: ₹500



6. CANCER CELLS IN FOCUS

- Department of Pathology

In modern clinical practice, the ability to provide a rapid, accurate diagnosis from a single needle prick or a fluid sample is nothing short of a superpower. Cytopathology sits at the vital intersection of clinical suspicion and pathological certainty, operating on a simple but powerful philosophy: minimal intervention, maximum information.

What You'll Experience

1. **Fine Needle Aspiration Cytology (FNAC)** – develop tactile precision and sampling accuracy
2. **Pap Smear technique** – understand and perform effective life-saving screening
3. **Fluid Cytology** – interpret cellular patterns in real clinical scenarios
4. **Cell Block preparation** – gain architectural insights beyond smears
5. Enhance diagnostic yield with better technique and sample handling

Fee per Workshop: ₹500





7. BIRTH AND BEYOND

- Department of Obstetrics & Gynaecology

When two lives hang in the balance, hesitation is not an option. This high-intensity, hands-on workshop is designed to train you to recognize and manage the most critical obstetric emergencies—where rapid decisions and precise actions make all the difference.

What You'll Experience

1. Stepwise management of Postpartum Hemorrhage (PPH)
2. Recognition and emergency management of eclampsia
3. Hands-on training in life-saving obstetric interventions
4. Practical approach to stabilization and escalation of care
5. Simulation-based scenarios for real-time decision making

Note:

- **Fee per Workshop: ₹500**
- **Combo Workshops: ₹800**
- **Participants need to register as delegates and choose the Workshop they wish to participate in.**





SCIENTIFIC SESSIONS

- CASE PRESENTATION
- ORAL PRESENTATION
- POSTER PRESENTATION
- GUEST LECTURES



SCIENTIFIC SESSIONS

“From Insight to Impact”.

Where ideas ignite and medicine evolves – the Scientific Sessions of SSMCCON 2026 bring together brilliance, curiosity, and innovation under one roof.

A convergence of inquisitive minds and clinical expertise, these sessions provide a distinguished platform for the exchange of groundbreaking research, forward-thinking ideas, and meaningful academic dialogue.

Crafted to inspire and challenge, each interaction fosters deeper insight, sharper perspectives, and a shared vision for the future of healthcare.

Join us in an environment that doesn't just share knowledge – but elevates it.

Sessions Include:

- Oral Presentation
- Case Presentation
- Poster Presentation
- Guest Lectures

General Rules:

- Each participant is allowed to submit only one submission per session.
- Multiple submissions from the same participant will not be considered.
- All abstracts will be reviewed by our scientific committee.
- Participant must register as a delegate.
- Solo participation only.

Please Note:

Detailed rules and guidelines for each presentation will be shared through mails on registration.

- Delegate Registration is required for presentation of any of the below.
- Participation Fee is included in Delegate Registration Fee. Hence, no extra fee to be paid on registration.



Case Presentation

Presentation rules :

- Participant must register as a delegate.
- Solo participation only.
- Presentation time: 8 minutes
- Followed by Q&A by the judges: 2 minutes
- Patient/Subject confidentiality should be maintained throughout the presentation.
- PowerPoint Presentation is necessary for the presentation.
- Slides should be limited to 10, excluding the title slide at the start.
- Only relevant pictures (Investigations, Pathognomonic signs, etc.) should be added to the presentation.

Oral Presentation

Presentation rules :

- Participant must register as a delegate.
- Solo participation only.
- Presentation time: 6 minutes
- Followed by Q&A by the judges: 2 min
- PowerPoint Presentation is necessary for the presentation.
- Slides should be limited to 10, excluding the title slide at the start.

Poster Presentation

Presentation rules :

- Participants must register as a delegate.
- Solo participation only.
- Format: E-Poster
- Presentation time – 5 Minutes (exceeding the time limit leads to negative marking).
- The final poster should be sent to us in PDF format. (USB backup)
- Marks are awarded for presentation skills as well as the neatness of the poster.

Prepare your best work, step onto the stage, & make your mark at SSMCCON'2026!





ACADEMIC SESSIONS

1. MEDICAL HACKATHON
2. INTERCOLLEGIATE MEDQUIZ
3. NEURO NOTES



ACADEMIC SESSIONS

The Academic sessions aim to redefine conventional learning by seamlessly integrating medical knowledge with creativity and innovation. Through uniquely designed, interactive events, the sessions aspire to foster critical thinking, engagement, and interdisciplinary exploration, creating a dynamic platform for participants to learn, express, and excel beyond traditional academic boundaries.

The Academic Sessions include:

1. Medical Hackathon
2. Intercollegiate MedQuiz
3. Neuro Notes

1. MEDICAL HACKATHON

Where Medicine Meets Innovation

- MedHackathon is a multi-round event designed to test clinical reasoning, creativity, and practical knowledge through activities such as Forensic Crime Analysis, and Medical Story Writing.
- The event is designed to enhance critical thinking, creativity, and practical knowledge, offering participants a chance to explore medicine beyond textbooks while collaborating and competing in an innovative environment.

Rules:

1. 4 members per team
2. Points awarded for every correct answer, no negative marking
3. Total sum of the entire teams points will be considered
4. Detailed rules about rounds will be shared with participants on registration.
5. Participants need to register as delegates and choose the events they wish to participate.
6. Participation Fee is included in Delegate Registration Fee. Hence, no extra fee to be paid on registration.



2. INTERCOLLEGIATE MEDQUIZ

Test Your Knowledge

- The Medical Quiz is an exciting, fast-paced team-based competition designed to challenge participants on their understanding of medical science. Covering a wide range of topics, it tests knowledge, quick thinking, and accuracy through engaging question rounds.
- Teams collaborate to solve questions, making it a fun and intellectually stimulating experience that sharpens recall, builds confidence, and fosters teamwork while encouraging a deeper interest in the medical field.

Rules:

1. 4 members per team
2. No negative marking
3. Participants need to register as delegates and choose the events they wish to participate.
4. Participation Fee is included in Delegate Registration Fee. Hence, no extra fee to be paid on registration.

3. NEURO NOTES

Digital Flash Card Making- Unleash your creativity by transforming complex medical concepts into visually engaging flash cards. This event celebrates innovation in learning – blend art, color, and concise knowledge to create impactful study tools. Stand out with originality and clarity for a chance to have your work featured, inspiring peers and redefining how medicine is remembered. **The winners will get a chance to be featured in the SSMCCON Souvenir.**

Rules:

1. Solo Participation
2. Size- A4
3. Any topic may be chosen
4. Plagiarism and use of AI will lead to disqualification.
5. Participants need to register as delegates and choose the events they wish to participate.
6. Participation Fee is included in Delegate Registration Fee. Hence, no extra fee to be paid on registration.



SSMUN

SRI SIDDHARTHA
MODEL UNITED NATIONS

SSMUN'26



SSMUN'26

SSMUN'26

Confluence of



WHO
(World Health Organisation)

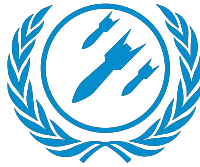

DISEC
(Disarmament and Security Council)



AIPPM
(All India Political Parties' Meet)



International Press

ABOUT SSMUN

Step into the world of diplomacy, debate, and global discourse at SSMUN'26, a student - led Model United Nations is a confluence of bright minds, bold voices, and brilliant ideas.

Key Activities as a Delegate:

Represent a country and take on the role of the representative. Engage in critical conversations addressing some of the most pressing issues.

Step into the world of policy making and international relations. Cover committee debates, interview delegates of country, create engaging social media posts and articles to capture the essence of the event as a Delegate of Press.

Registration Fee for SSMUN'26 - ₹750

Participants need to register as basic delegates and select SSMUN'26 in the registration form.



AGENDA

**AIPPM**

"Discussion on the Integrity of Elections with special emphasis on the use of government agencies during elections and with special emphasis on Special Intensive Revision (SIR) of electoral rolls."

**DISEC**

"Threats to international peace: Preventing use and proliferation of Strategic weapons and militarization of Autonomous technologies."

**WHO - Emergency Health Assembly**

"Establishing a Global Alert, Response, and Public Health Action for Large-Scale Nuclear Disaster Emergencies."



| PRICING INFORMATION | Early Bird (Until Sept 15) | Standard (Post 15th September) |
|-----------------------|-------------------------------|-----------------------------------|
| UG Students | ₹2000 | ₹2300 |
| PG Students | ₹2500 | ₹2800 |
| Faculty | ₹2500 | ₹3000 |
| UG Group Registration | ₹1800 | |
| PG Group Registration | ₹2300 | |

Group Registration applicable for group of 5 or more
Individual workshops : Rs. 500 | Combo workshops : Rs. 800
 Undergraduate (UG) students may participate in up to 2 workshops
Limited Seats Available

SSMUN'26 Delegate Registration Fee: ₹750
**Basic delegate registration is mandatory for Participation in all
 the Scientific Sessions including Workshops and SSMUN'26**

Note:

1. All fees are inclusive of GST
2. No on-spot registration for workshops or delegates.
3. Conference Delegate fee includes Delegate Kit, breakfast and lunch (on all days) and Gala Dinner.
4. Undergraduate students must submit a permission letter from the Principal during abstract submission.
5. Postgraduate students must submit a permission letter from the Head of Department during abstract submission.



HOW TO REGISTER?

1. Register using the link below or visit our official Instagram page.
2. Register as a delegate to secure your seat for workshops and participation in Scientific and Academic sessions.
3. Select the Scientific and/or Academic sessions you wish to participate in.
4. Complete the payment by scanning the QR code provided in the Website/ Google Form.
5. Upload the payment confirmation in the form.
6. A confirmation email will be sent upon successful registration.
7. Registration fees are non-refundable, including any additional or duplicate payments.
8. TO REGISTER: [Click here](#) or visit our Instagram page.

Note:

Participants must submit their abstracts, case summaries or presentations within the stipulated deadline. Failure to do so or absence on the day of presentation, will result in disqualification from certification. Delegates please note that no certificates or reimbursements will be provided in such cases.

SSMCCON2026



SCAN / CLICK
TO REGISTER

REGISTRATION & PAYMENT



Link to Register

<https://forms.gle/APkCTgt8gsE42Ydc8>

BANK DETAILS

Branch Name: Sri Siddhartha Medical College, Tumkur
A/C No: 20092200026723 | IFSC Code: CNRB0012009



SCAN TO PAY



Website: www.ssmcon2026.in



Email ID: ssmcon2026@gmail.com



SSMCCON'26 - @ssmcon2026,
SSMUN'26 - @ssmun_2026



SCAN/CLICK
TO FOLLOW US

CONTACT US

For General & Registration Queries:
Email us at ssmcon2026@gmail.com

For Workshops, Scientific & Academic Sessions:
Vishwa Devkar +91 93245 36283
Mysha Anis +91 97404 11213

For AIPPM & MUN related queries:
Apoorv M G +91 87623 43660
Mradu Wardhan Sharma +91 98975 66639

For Travel & Accommodation:
Amar Nivargi +91 87923 92366
Tanush K +91 73490 16667



ACCOMODATIONS

SAI SIRI RESIDENCY

Non-AC: ₹1500

AC: ₹2000

Phone Number - +91 84900 41115

SUMUKHA COMFORTS (near caltex bus stop)

Non-AC: Single - ₹1000

Double - ₹1350

AC: Single - ₹1450

Double - ₹1750

Phone Number - +91 96866 47027

SS RESIDENCY (near bus stand)

Non-AC: ₹1500

AC: ₹1800

Phone Number - +91 81622 79993

CNV CHAMBERS

Non-AC: Single - ₹1500

Double - ₹2000

AC: Single - ₹1800

Double - ₹2600

Phone Number - +91 81622 73777

BASIL LEAF HOTEL

Non-AC: Single - ₹999

Double - ₹1300

AC: Single - ₹1300

Double - ₹1700

Phone Number - +91 97431 69900

10% discount provided on bulk bookings

Bulk registration (> 10) will be given accomodation assistance.

PLACES TO VISIT

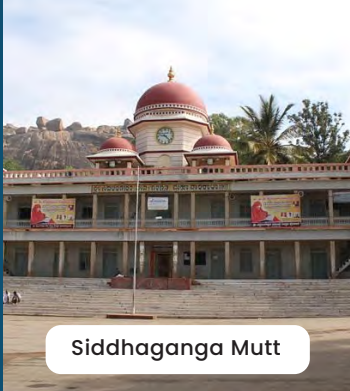

Siddhaganga Mutt

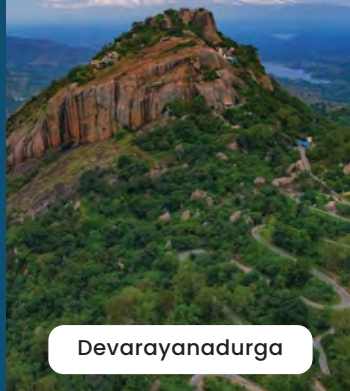

Devarayanadurga

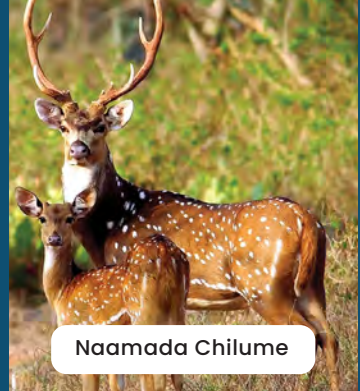

Naamada Chilume



Sri Channakeshava Temple

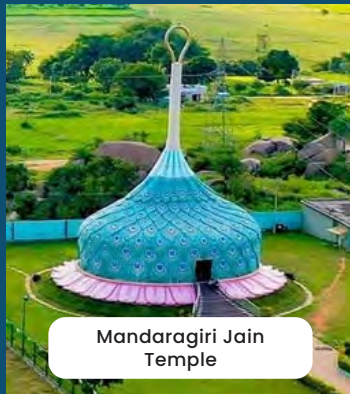

Mandaragiri Jain Temple

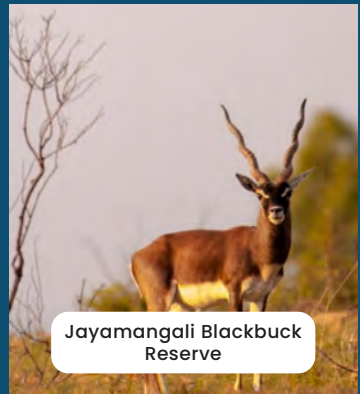

Jayamangali Blackbuck Reserve

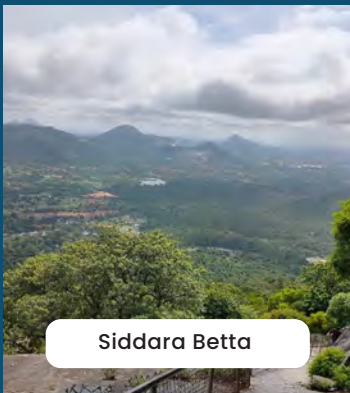

Siddara Betta

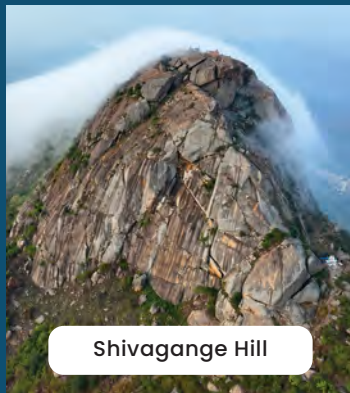

Shivagange Hill

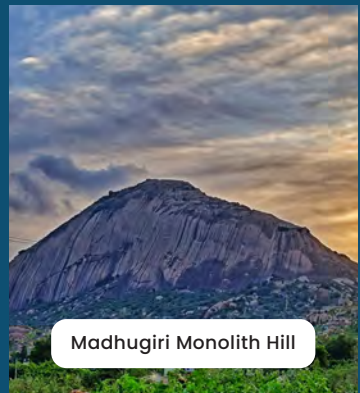

Madhugiri Monolith Hill

Click on the image to navigate